

PHASE LEGEND

- EXISTING
- EXISTING TO BE RENOVATED
- NEW CONSTRUCTION
- OUTDOOR PATIO
- COVERED WALKWAY

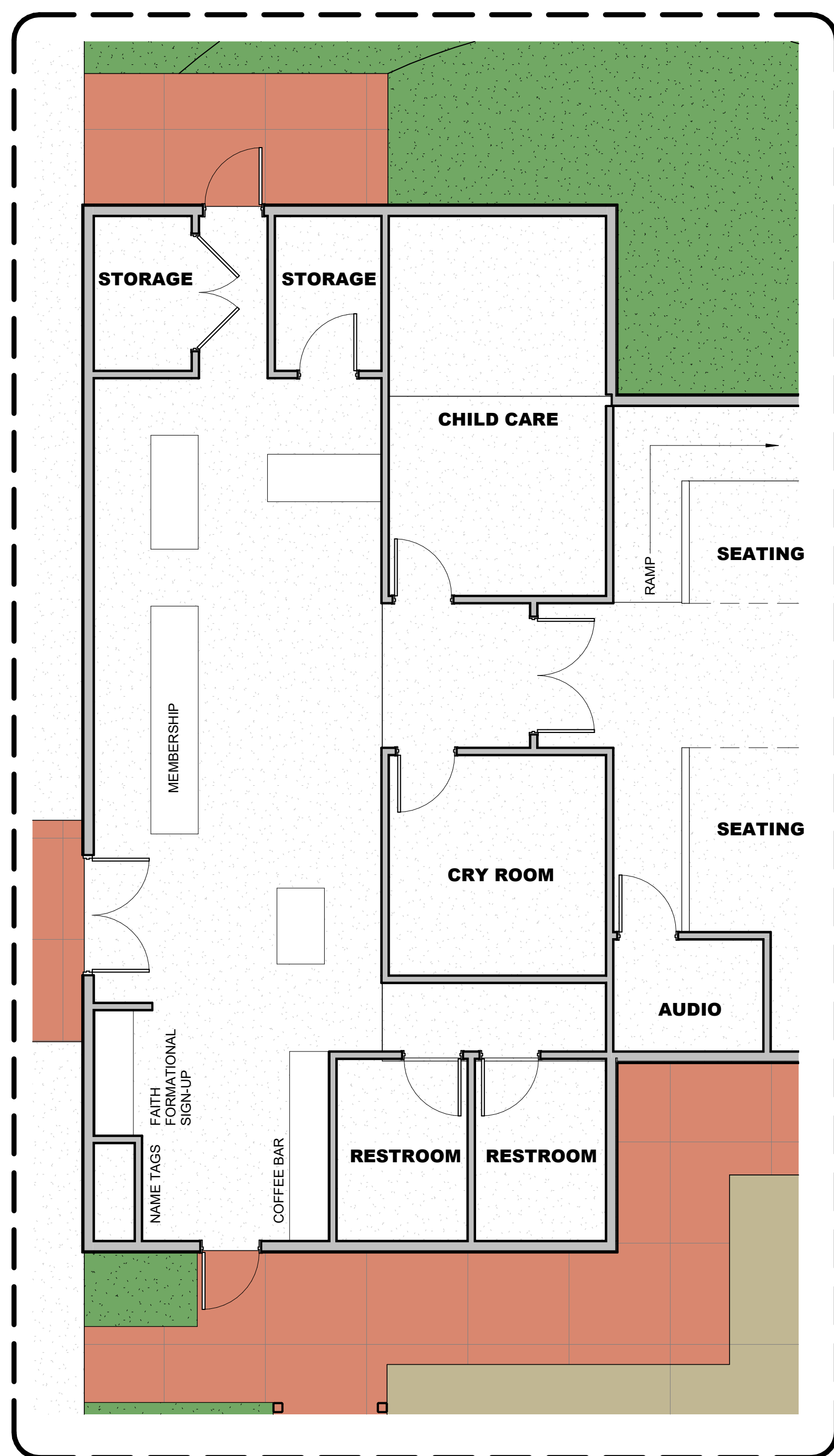

**Pros**

- Smaller addition/renovation to sanctuary, building entry & chancel
- Uses existing San Juan House—renovated to add fellowship hall
- Uses existing Columbine House—it eventually gets expanded

**Cons**

- Safety/circulation issue still exists BUT minimized
- Fellowship hall is still separated from sanctuary
- More construction cost incurred to establish consistent architectural style
- Lots of covered breezeway to be constructed

**Phasing**

1. Renovate/Add to sanctuary to solve entry sequence & chancel
2. Renovate/Add to San Juan House
  - a. Fellowship hall addition
  - b. Reconfigure parking lot & add covered breezeway
3. Renovate Columbine House as needed to accommodate faith formation

ENLARGED ENTRY PLAN

3/16" = 1'-0"

OVERALL SITE PLAN

1" = 10'-0"

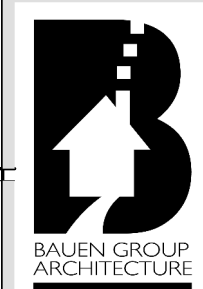
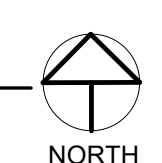

*Design*